

ELEVATION

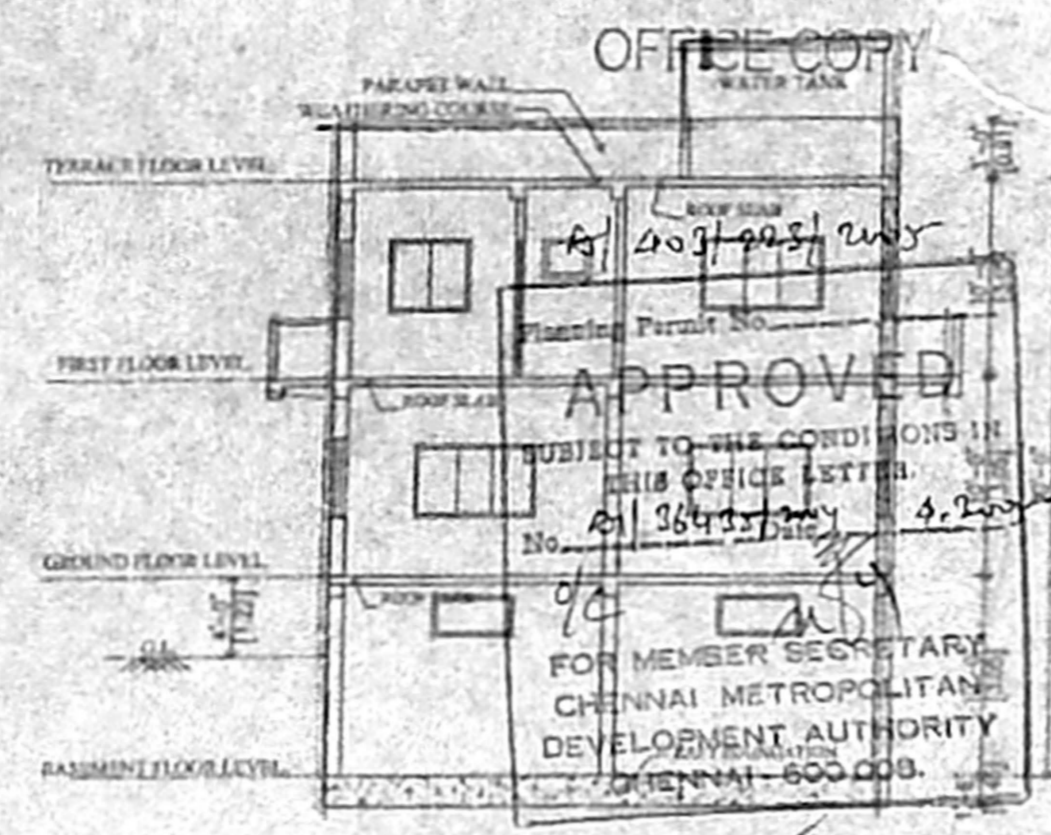

SECTION C-A-B

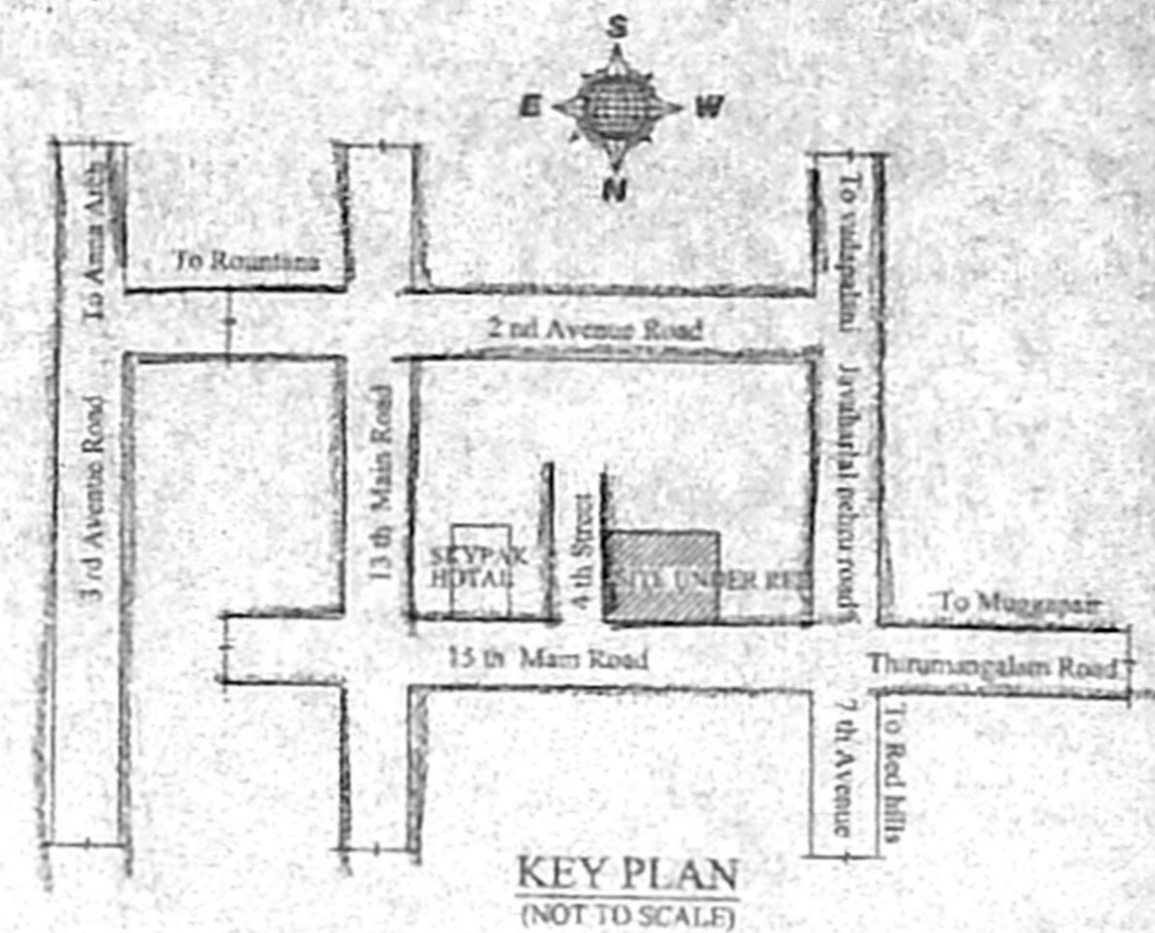

KEY PLAN (NOT TO SCALE)

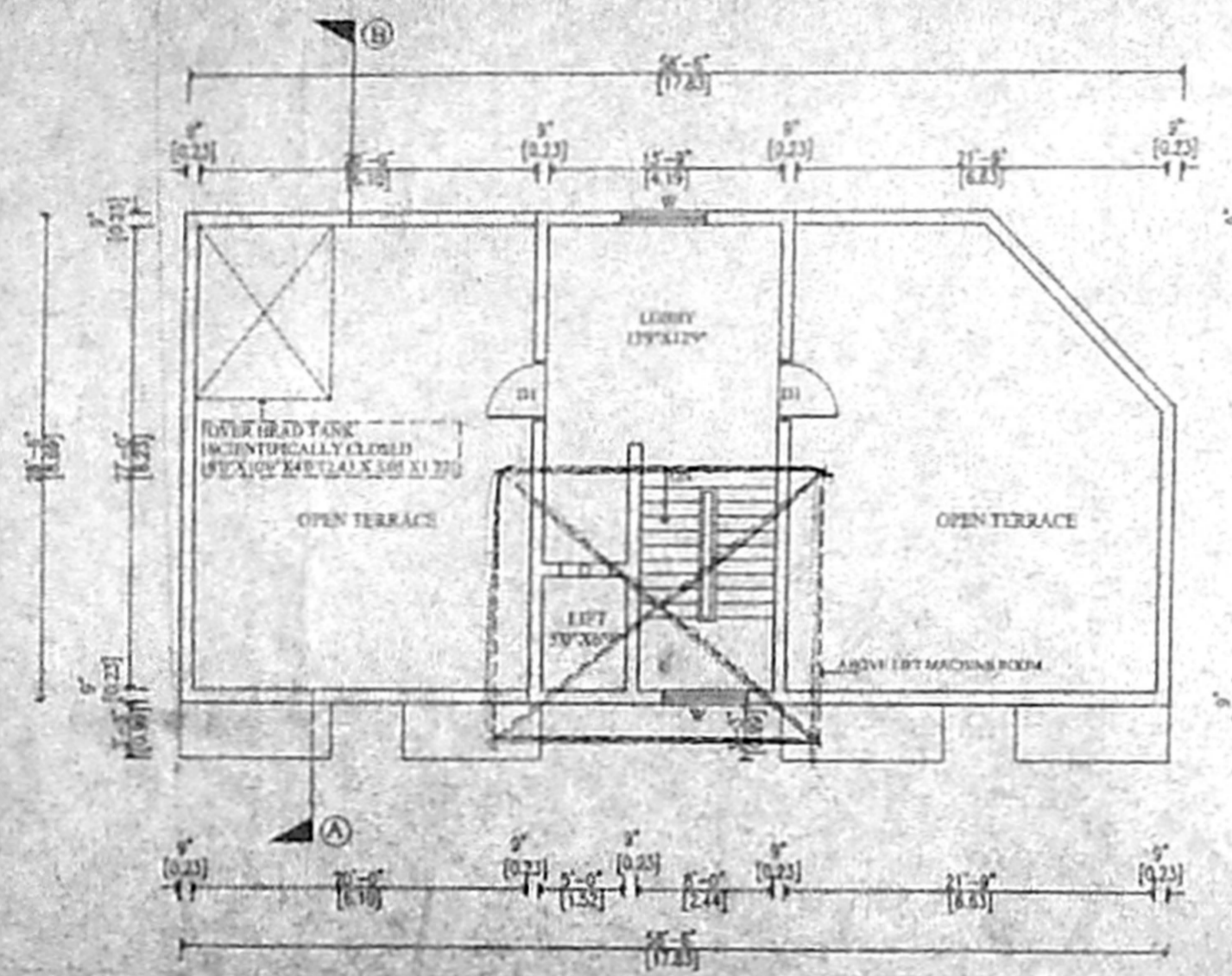

TERRACE FLOOR PLAN

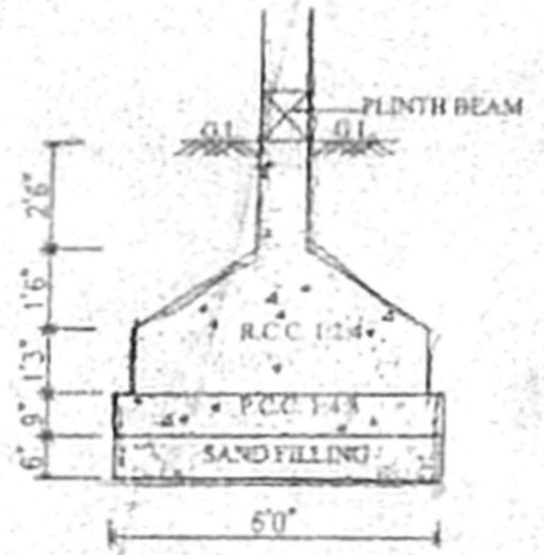

FOUNDATION DETAILS (SCALE 1:50)

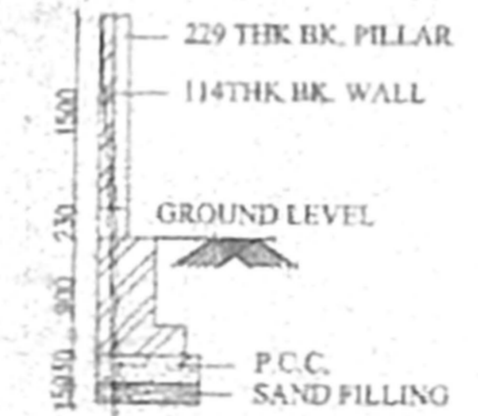

COMPOUND WALL DETAIL

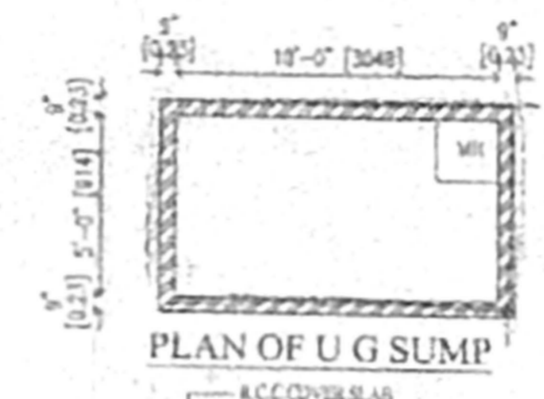

PLAN OF U G SUMP



SECTION OF U G SUMP

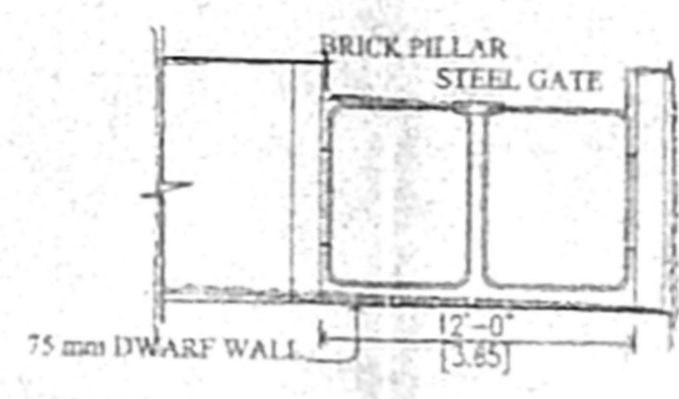

GATE DETAIL

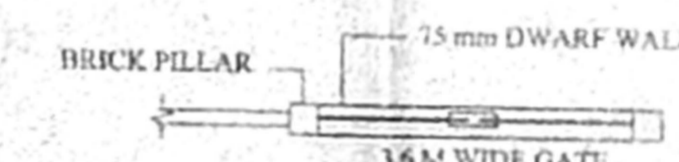

GATE-PLAN

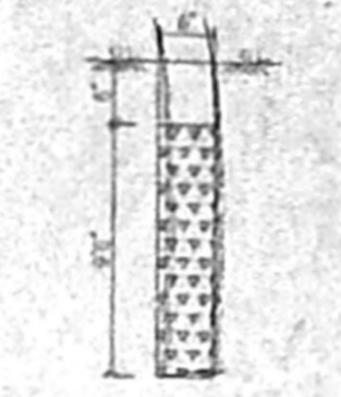

PERCUSSION PIT (NOT TO SCALE)

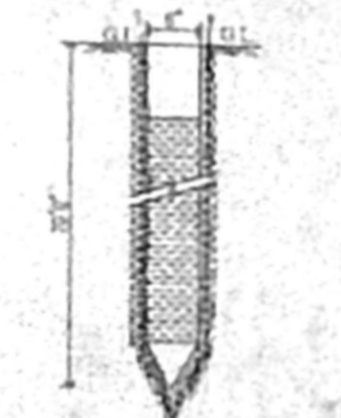

BORE WELL DETAIL (NOT TO SCALE)

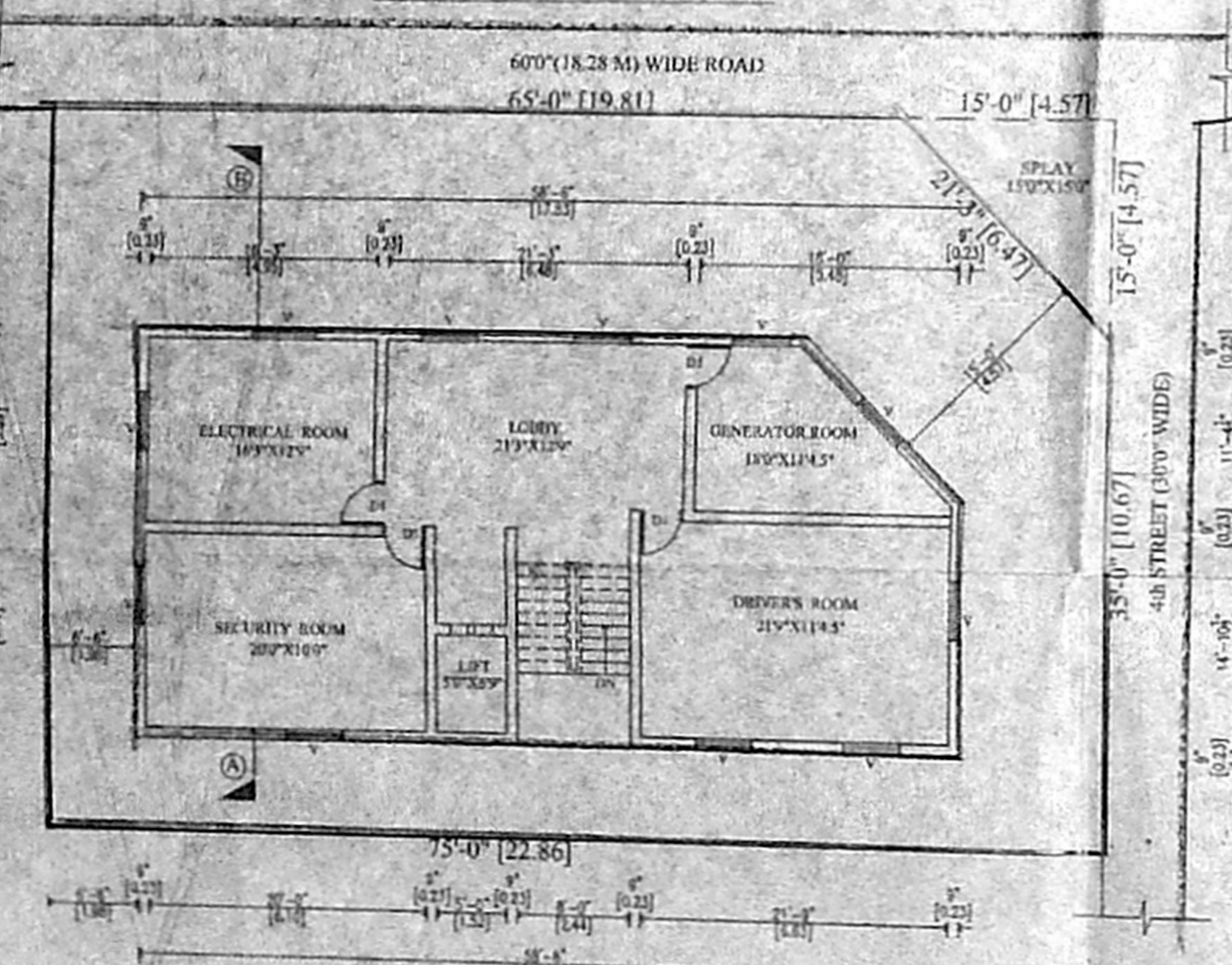

BASEMENT FLOOR PLAN

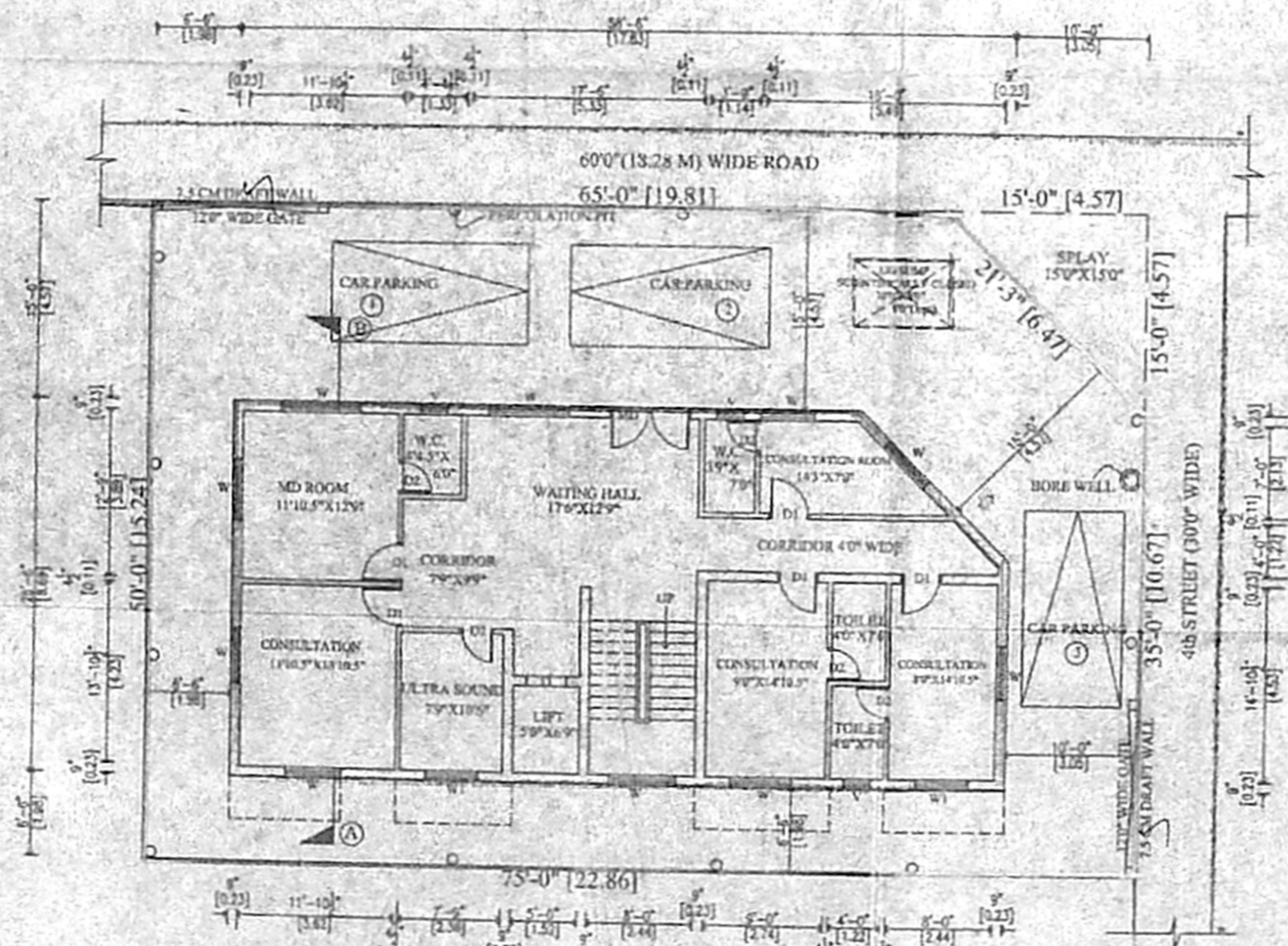

SITE CUM GROUND FLOOR PLAN

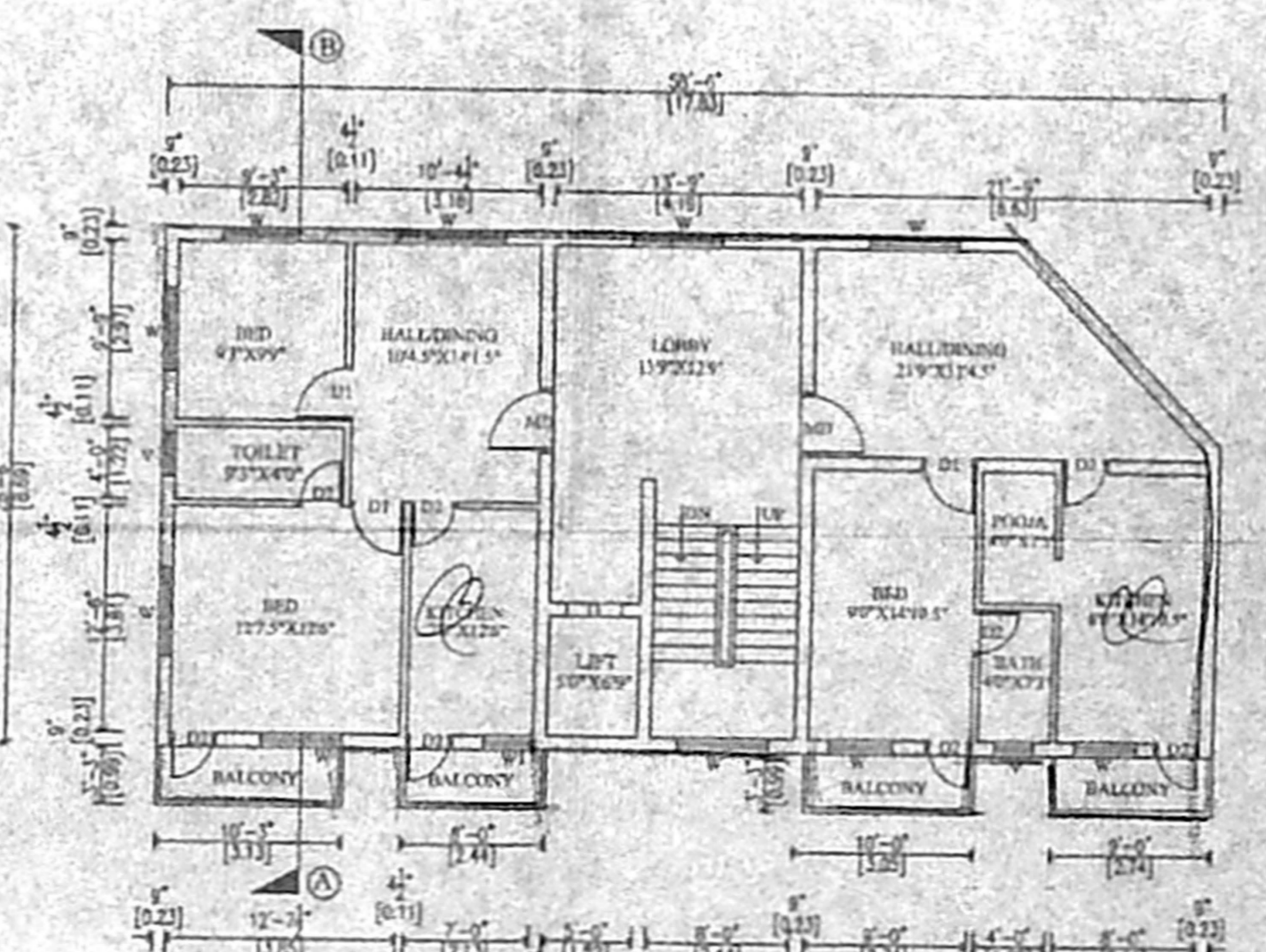

FIRST FLOOR PLAN

TITLE
 PLAN SHOWING THE PROPOSED
 CONSTRUCTION OF BASEMENT,
 GROUND FLOOR, FIRST FLOOR, CLINIC/
 RESIDENTIAL BUILDING AT PLOT NO:1911
 "J" BLOCK, 15th MAIN ROAD, ARIGNAR
 ANNA NAGAR, CHENNAI. 600 040.
 IN R.S.No 224 PART, KOYAMBEDU VILLAGE,
 DIV No:64,ZONE-V.

CMDA "A" CHANNEL
 C. No. A/1/2643204

GENERAL SPECIFICATIONS
 FOUNDATIONS: R.C.C. RAJALATE FOUNDATION MIX 1:2: (M:2:3)
 STRUCTURE: R.C.C. RAJALATE FOUNDATION MIX 1:2: (M:2:3)
 ROOF: R.C.C. RAJALATE FOUNDATION MIX 1:2: (M:2:3)
 FLOORING: POLISHED GRANITE OR 12 CM AND FLOOR POLISHED GRANITE
 PLASTER: 12.5 CM THICK PLASTER ON ALL WALLS AND CEILING MIX 1:3
 PAINTING: ONE COAT EMERALD PRIMER WITH TWO COATS OF COLOUR CEMENT PAINT
 WATERPROOFING COURSE: AND OR USE OF PLASTIC SHEET IN CONCRETE MORTAR OR SAND TO SLOPE

SCHEDULE OF JOINERY

MD MAIN DOOR	36" X 70"	1.06 X 2.13
D1 DOOR	30" X 70"	0.91 X 2.13
D2 DOOR	26" X 70"	0.76 X 2.13
W WINDOW	60" X 50"	2.44 X 1.52
W1 WINDOW	40" X 30"	1.20 X 0.91
V VENTILATOR	30" X 30"	0.91 X 0.91

AREA STATEMENT

	SQ. FT.	SQ. M.
PLOT EXTENT SITE	3250.00	302.00
BASEMENT FLOOR AREA	1604.38	149.00
GROUND FLOOR AREA	1604.38	149.00
FIRST FLOOR AREA	1723.91	160.00
TOTAL FLOOR AREA	4932.67	458.00

NO OF CAR PARKINGS: 3 NOS
 PLOT COVERAGE: 53 %
 F.S.I: 1.50

LEGEND:
 PROPOSED CONSTRUCTION
 ROADS AS SHOWN
 BOUNDARY OF SITE
 SCALE: 1/8" = 10' OR 1:100
 DRAWN BY: K.MURALI
 DATE: 07-02-2005 DRG NO: A1/603/ANG-APP-CD/2005

SIGNATURE OF OWNER NORTH

[Signature]

SIGNATURE OF LICENSED SURVEYOR
 S. SUNDARAM, I.C.E.
 LICENSED SURVEYOR CLASS
 No. 27/2005-2006
 CORPORATION OF CHENNAI
 Plot No. 4, Thirumalankandam Nagar,
 KAVANARAI
 PUZHAI, CO. OF CHENNAI-600